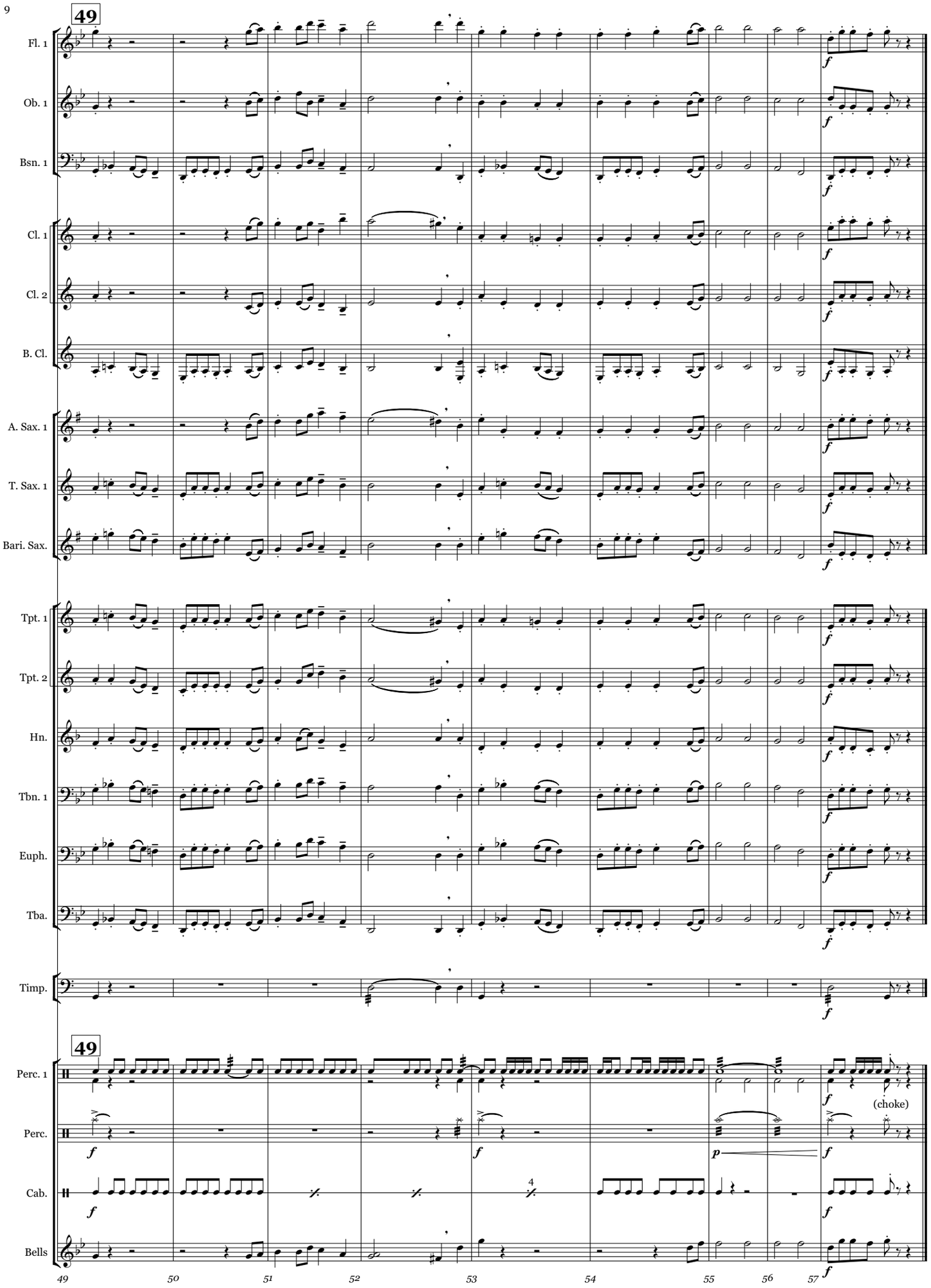
49
Fl. 1
Ob. 1
Bsn. 1
Cl. 1
Cl. 2
B. Cl.
A. Sax. 1
T. Sax. 1
Bari. Sax.
Tpt. 1
Tpt. 2
Hn.
Tbn. 1
Euph.
Tba.
Timp.
49
Perc. 1
(choke)
Perc.
Cab.
4
Bells
49
50
51
52
53
54
55
56
57